

GROUND FLOOR PLAN

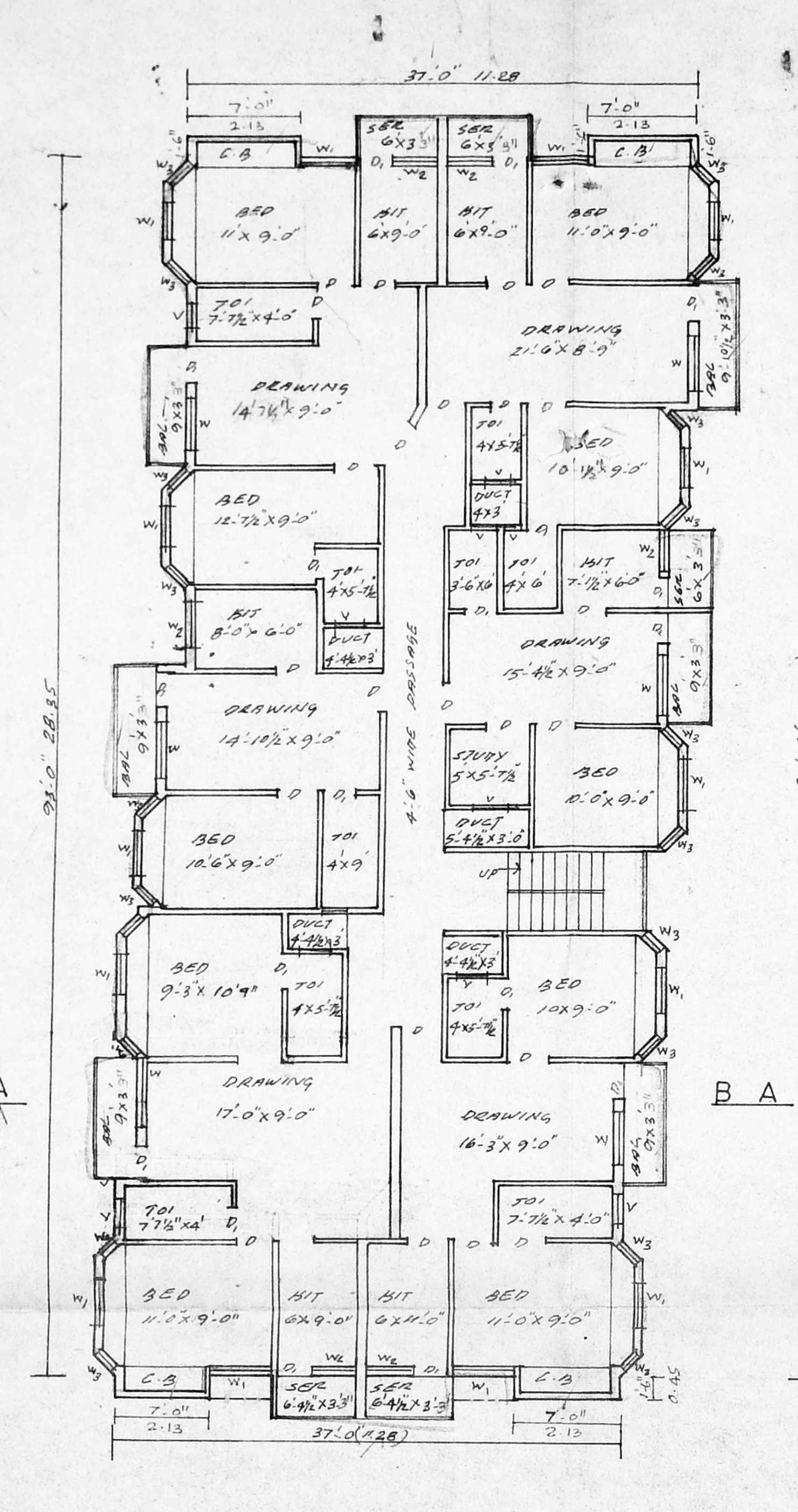

FIRST SECOND FLOORS PLAN

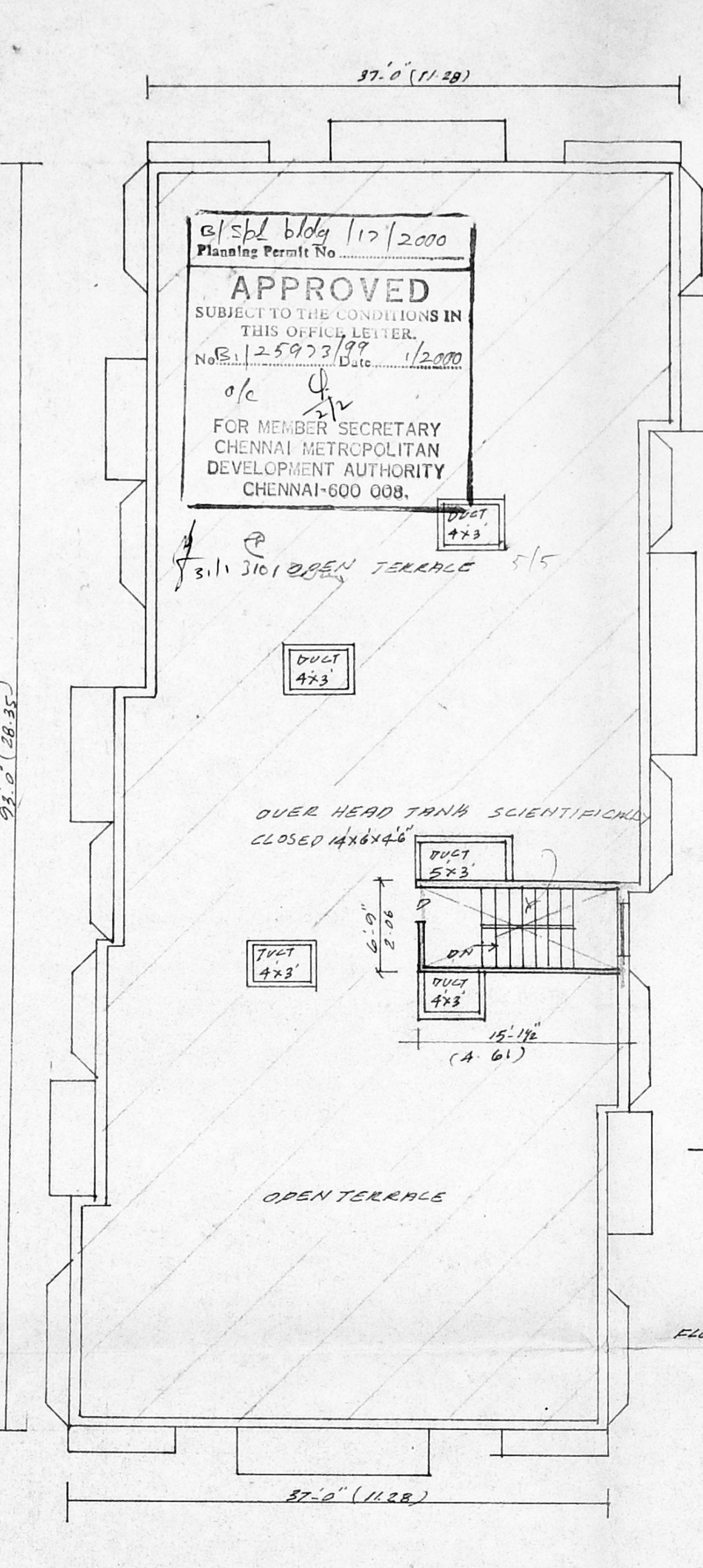

TERRACE FLOOR PLAN

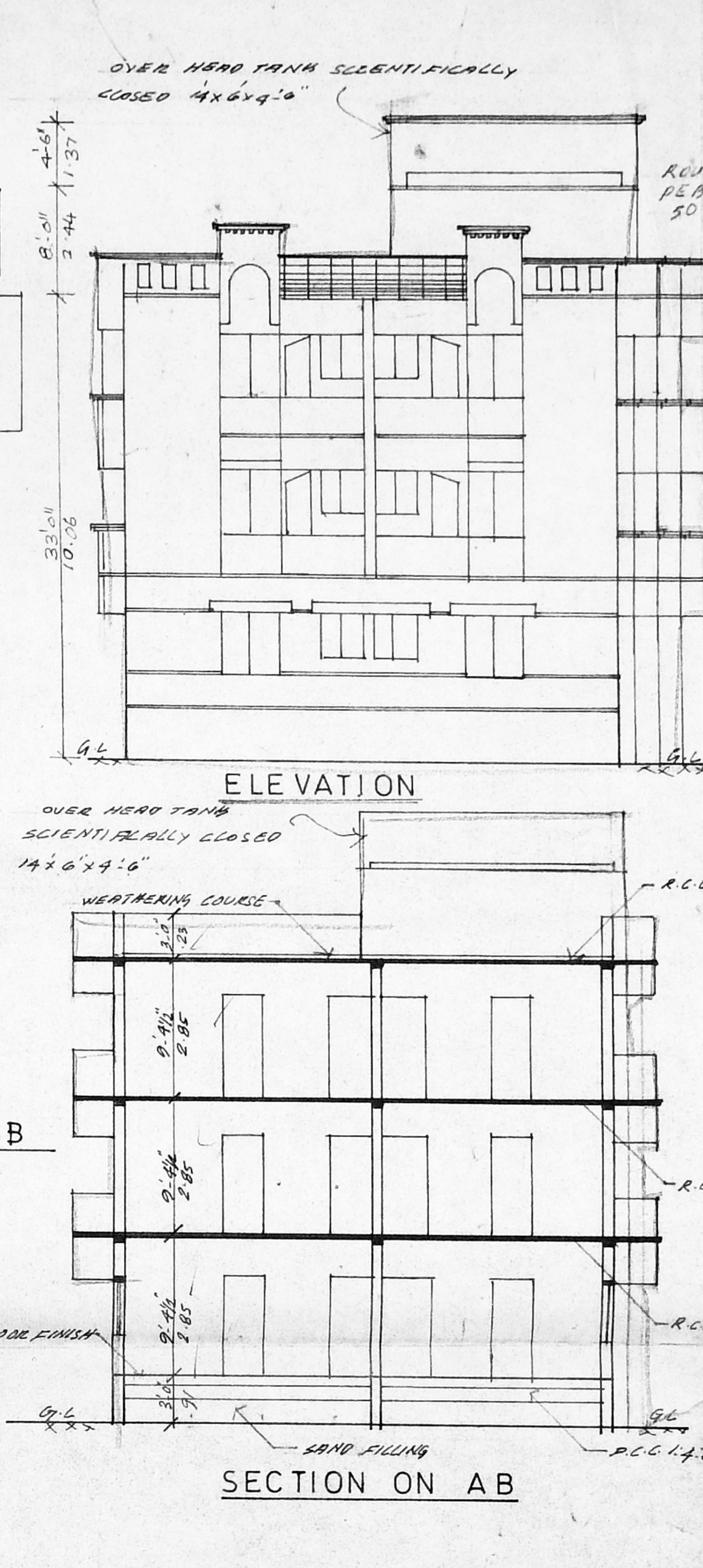

SECTION ON AB

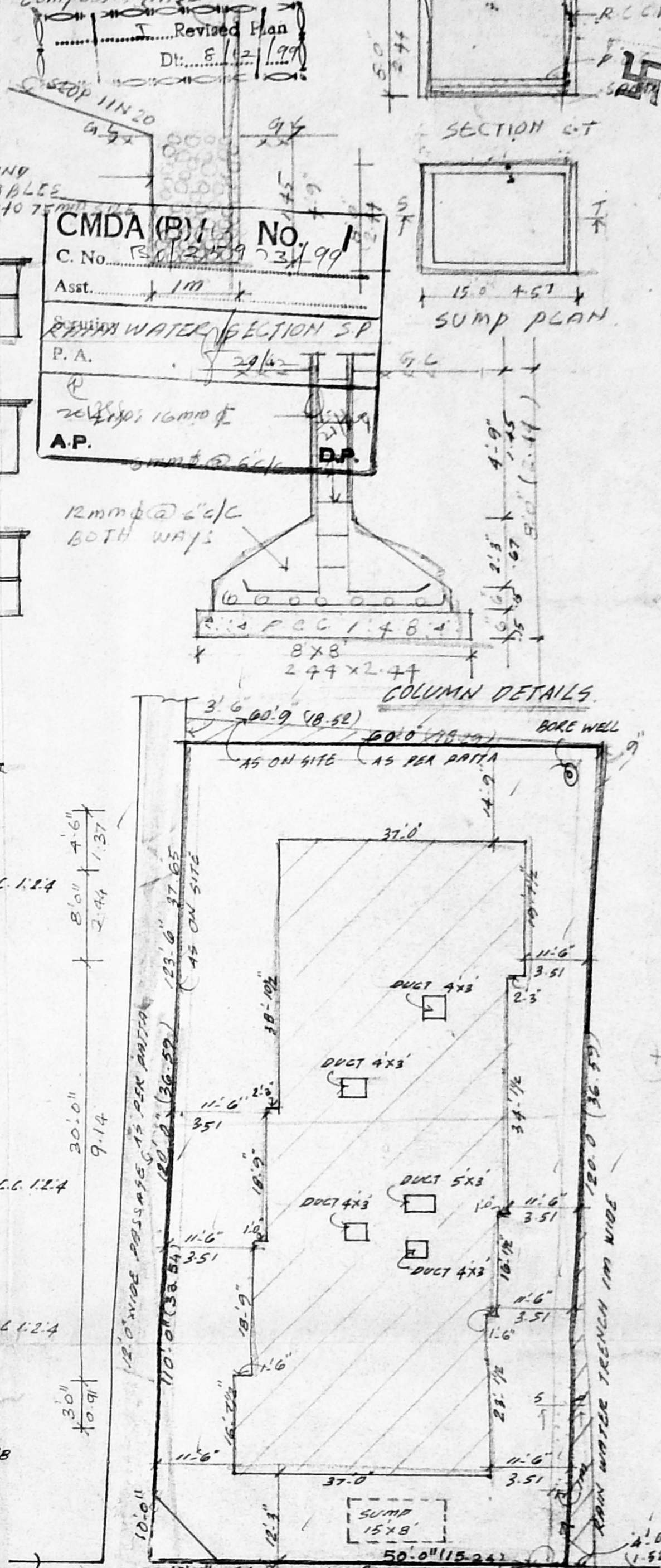

SITE PLAN SCALE 1:200

PROPOSED RESIDENTIAL FLATS AT NO: 74, NEW NO:16
 CARTMAN STREET VELACHERY S NO 107/17 PART T S NO 34
 BLOCK NO7 VELACHERY VILLAGE MAMBALAM - GUINDY
 TALUK CHENNAI

SCALE 1:100

AREA STATEMENT	JOINERY	COLOUR INDEX
plot area 668.89M ²	D DOOR 3.0'x7.0'	PROPOSED
ground floor 313.30m ²	D DOOR 2.6'x7.0'	R O AD
typical floor 340x2 = 680.46m ²	W WINDOW 6.0'x4.6'	BOUNDARY
TOTAL FLOOR 993.00m ²	W1 WINDOW 4.0'x4.6'	
F S I 1.49	W2 WINDOW 3.6'x4.6'	
COV 52%	W3 WINDOW 1.6'x4.6'	
	V VENTILATOR 2.0'x2.0'	

POWER AGENT

S. RAMESH BE
 CLASS I LICENSED SURVEYOR
 REGD NO 167 CORPORATION OF
 CHENNAI
 NO 30 NORTH USMAN ROAD T. NAGAR
 CHENNAI - 17
 LICENSED SURVEYOR

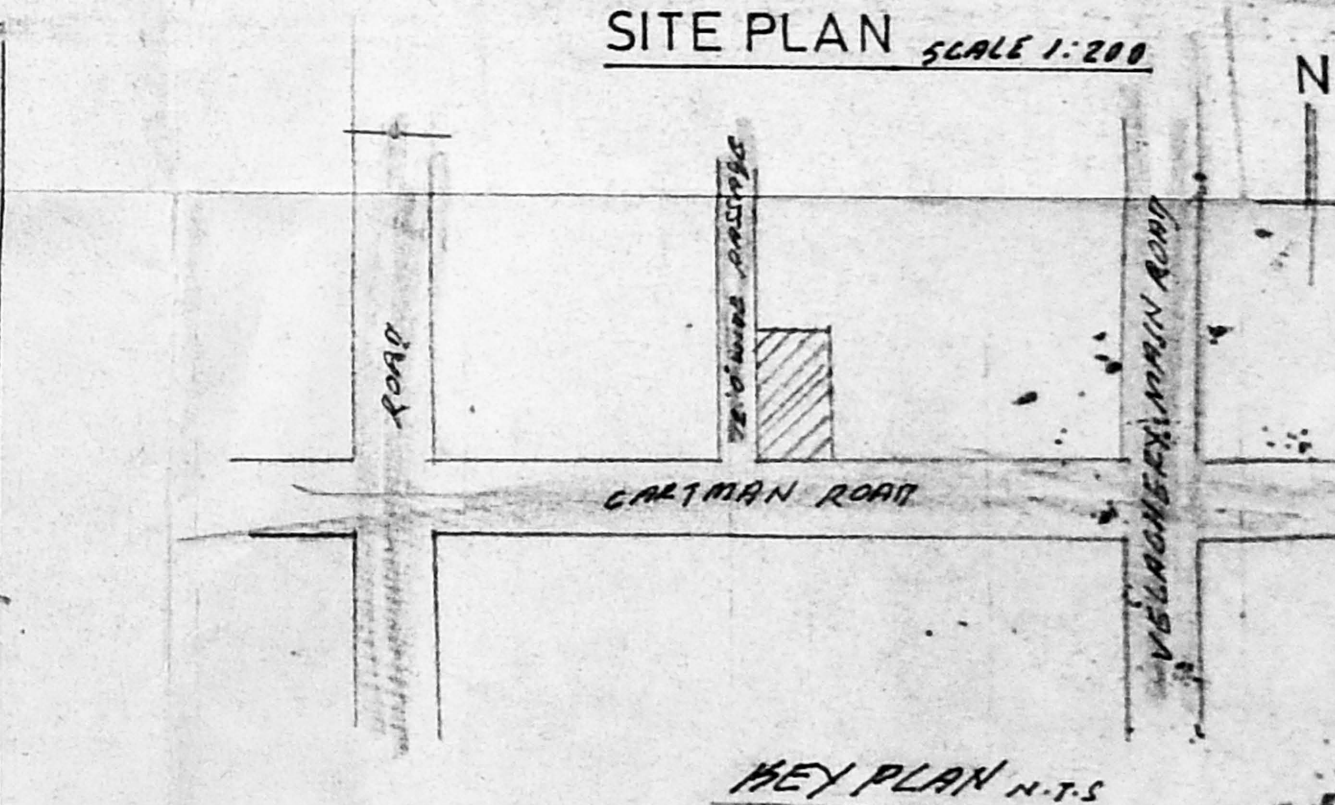

KEY PLAN N.T.S

Approved
 SUBJECT TO THE CONDITIONS IN
 THIS OFFICE LETTER.
 No. B. 125973/99 Date 1/2000
 FOR MEMBER SECRETARY
 CHENNAI METROPOLITAN
 DEVELOPMENT AUTHORITY
 CHENNAI-600 008.

CMDA (B) NO. 1
 C. No. 125973/99
 Asst. 1/11
 P.A. 2/11
 A.P. 2/11